

BRICK SLIPS





ABOUT US

We, the ABC Klinker Group, are a family-owned business in the brick and tile industry in Germany and can look back on around 130 years of experience. Today, our ABC Klinker Group is in the fifth generation and manufactures various brick products at six locations in Germany. Our product portfolio includes facing bricks, brick slips, ceramic facades, clay pavers, clinker roof tiles and floor ceramics.

SUSTAINABILITY

We produce sustainable natural building materials as environmentally friendly as possible. For this reason, we focus on low energy consumption in production with gentle, efficient use of resources and low material consumption. The natural slate clay of the Tecklenburger Land forms the basic material of our ABC products - a valuable, genuine natural product!

VISIT OUR SHOWROOM „RINGOFEN“ IN HÖRSTEL

In our showroom, the Ringofen, Dornierstr. 11 in Hörstel, we offer you numerous suggestions and various possibilities for your house construction. For an individual consultation we are available Monday to Friday from 08.30 am to 05.30 pm and Saturday from 09.00 am to 01.00 pm. For an appointment, you can reach us by phone at +49 (0) 54 59 / 93 43 11 or by e-mail at ausstellung@abc-klinker.de.

Features of our products



Frost-resistant



Environmentally friendly



Water absorption ≤ 6 %



Colourfast



Weatherproof



Fire behavior: euroclass A1



Standardized



ETICS suitable



Graffiti removable





Mix Bremgarten and Lava Föhr, DF

Living area RIVA, Bensheim

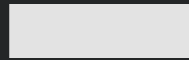

Photo: Fotoatelier Bernhard



Pulheim

aspero



NF



Bremgarten

aspero

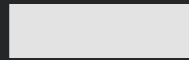

NF

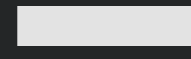

DF



Pulheim and special production Kerpen, NF

Variations in colour, play of colours and proportions may be possible due to production/printing reasons.



Elmshorn

classic smooth

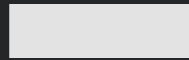

NF



Zürich

waterstruck

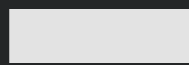

NF

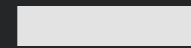

DF



Zürich, NF | Living area Neue Mitte, Salem | Photo: Fotoatelier Bernhard

Sortings marked with * can only be produced for the object sector if larger quantities are purchased. Variations in colour, play of colours and proportions may be possible due to production/printing reasons.



Inpraxi*

classic structure

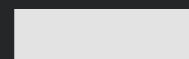

NF*

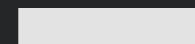

DF*



LF*



Emsgalerie

classic structure

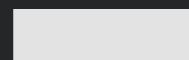

NF

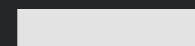

DF*

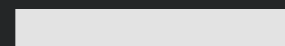

LF 400x35x10 mm*



Inpraxi, LF | inpraxi business consulting, Osnabrück

Sortings marked with * can only be produced for the object sector if larger quantities are purchased. Variations in colour, play of colours and proportions may be possible due to production/printing reasons.



Emsgalerie 400x35x10 mm*



Special production Westfalen, DF*

Emsgalerie and special production Westfalen

Emsgalerie, Rheine



Photo: Ependiller+Gnegel Designer

Sortings marked with * can only be produced for the object sector if larger quantities are purchased. Variations in colour, play of colours and proportions may be possible due to production/printing reasons.



Aubergine

smooth



NF



DF*



Lava Föhr

aspero



NF



DF



Lava Föhr, DF | Living area RIVA, Bensheim | Photo: Fotoatelier Bernhard

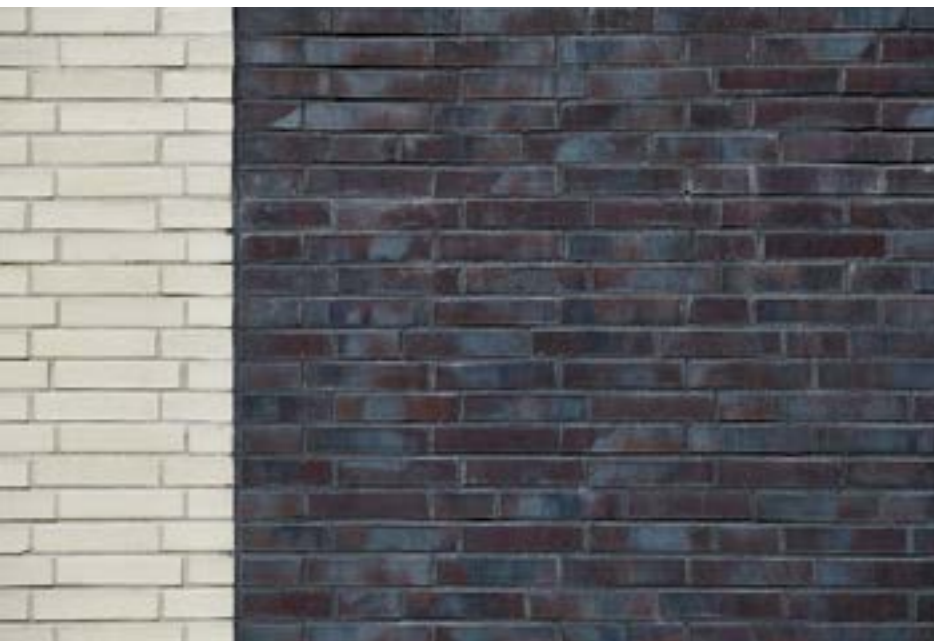

Graphit und Cream-white

Prinz-Eugen-living area, Munich

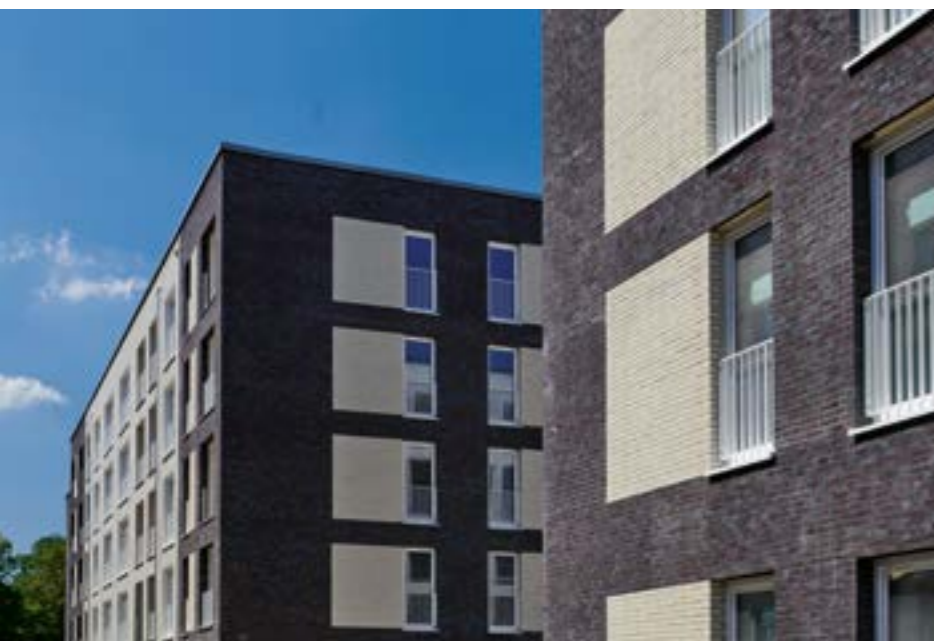

Photo: Fotoatelier Bernhard



Zehlendorf

waterstruck



NF



DF



Base Grey Coal

hand shape



NF



DF



Variations in colour, play of colours and proportions may be possible due to production/printing reasons.



Zehlendorf, NF | Rewe-Market, Leverkusen



Lichterfelde

waterstruck



NF



DF



Dahlem*

slate-structure



NF*



DF*



Sortings marked with * can only be produced for the object sector if larger quantities are purchased.
Variations in colour, play of colours and proportions may be possible due to production/printing reasons.



Mix Lichterfelde and Dahlem, DF | Kindergarten Ringelblume, Hörstel



Grunewald*

slate-structure



NF*



Bernau*

waterstruck



NF*



DF*



Bernau, DF | Housing project UNI.3, Cologne | Photo: Ependiller+Gnegel Designer

Sortings marked with * can only be produced for the object sector if larger quantities are purchased. Variations in colour, play of colours and proportions may be possible due to production/printing reasons.



Juist

smooth



NF



DF*

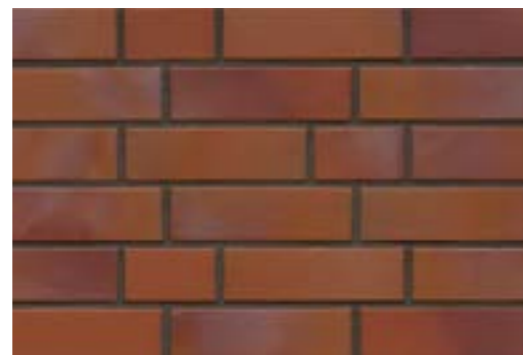

Nordkap

smooth



NF



DF



Sortings marked with * can only be produced for the object sector if larger quantities are purchased. Variations in colour, play of colours and proportions may be possible due to production/printing reasons.



Juist, NF | Smart Hotel, Danzig in Poland | Photo: Esendiller+Gnegel Designer



Borkum

smooth



NF



DF*

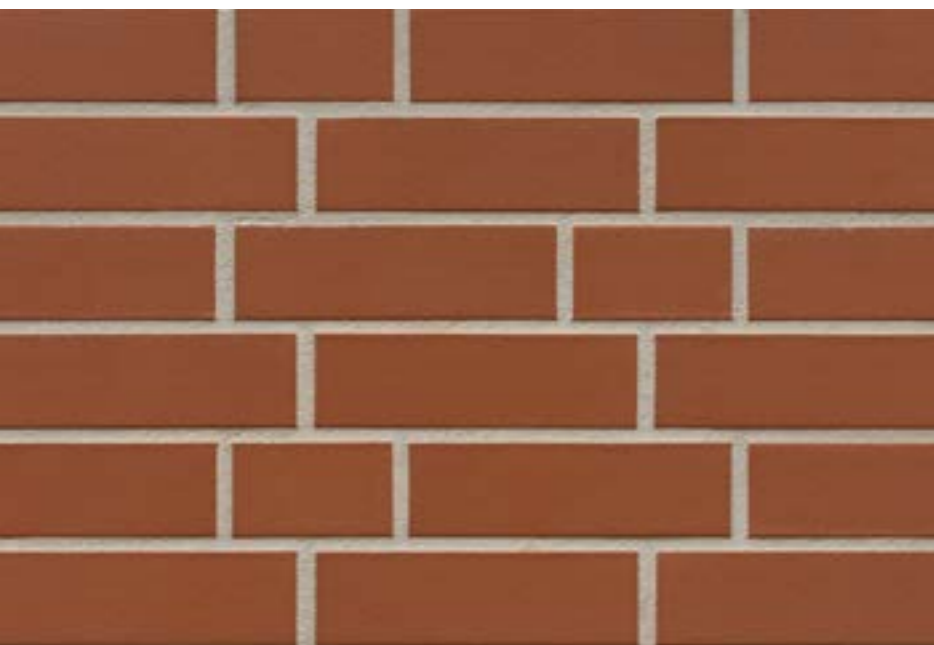
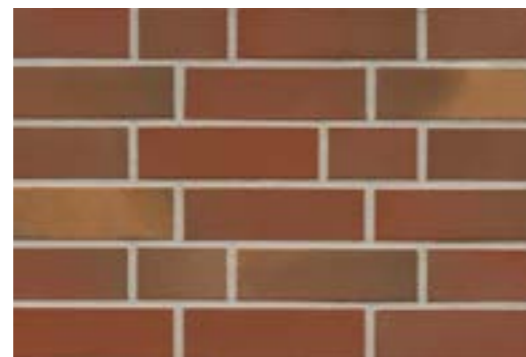

Malta

smooth



NF



DF

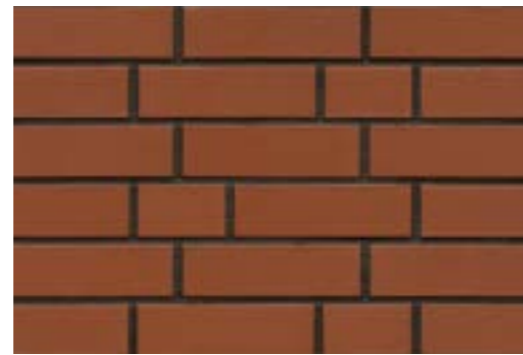
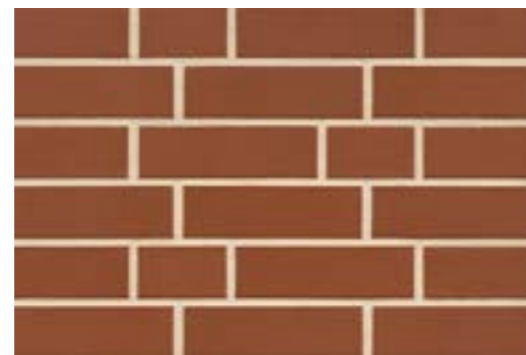

Borkum smooth, NF | Residential area Naumann'sche Brauerei, Leipzig

Sortings marked with * can only be produced for the object sector if larger quantities are purchased. Variations in colour, play of colours and proportions may be possible due to production/printing reasons.



Buxtehude

smooth



NF

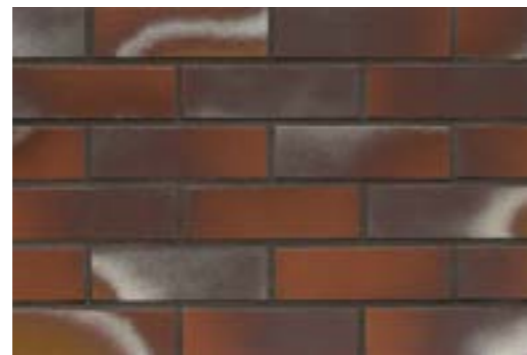
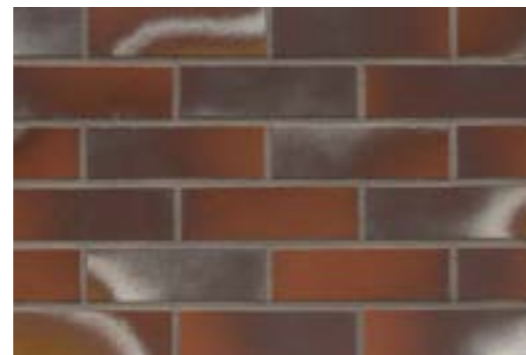

Red Coal*

smooth



NF*



DF*

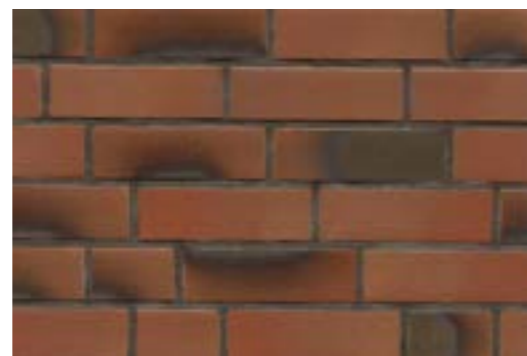
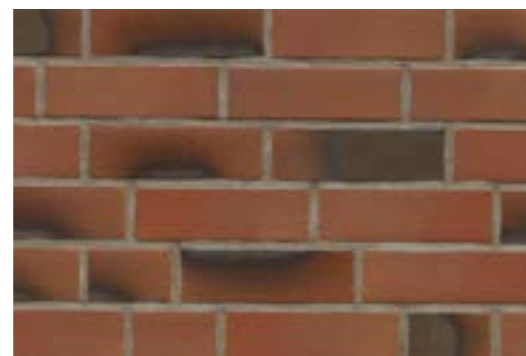

Sortings marked with * can only be produced for the object sector if larger quantities are purchased. Variations in colour, play of colours and proportions may be possible due to production/printing reasons.



Special production Buxtehude, NF | Presnya City, Moskau in Russia

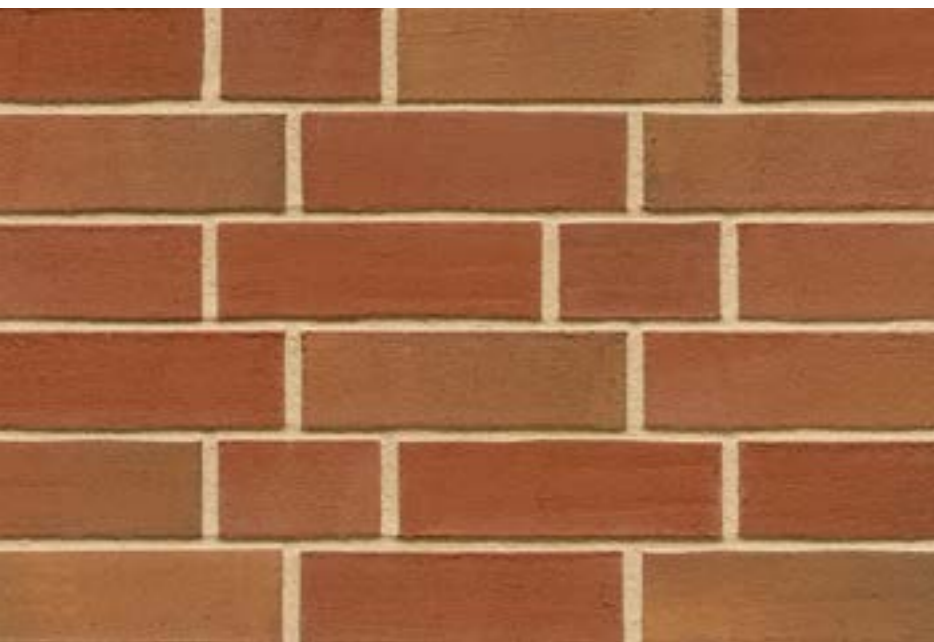

Borkum

waterstruck



NF



DF*

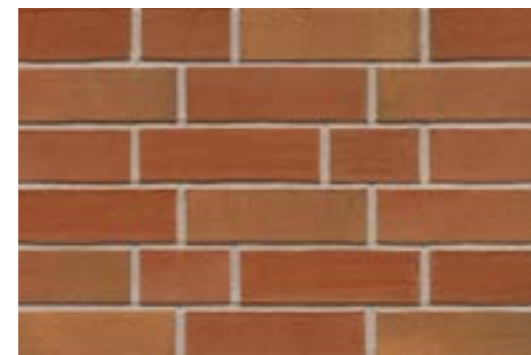

Graftschafter

barock



NF



Sortings marked with * can only be produced for the object sector if larger quantities are purchased.
Variations in colour, play of colours and proportions may be possible due to production/printing reasons.



Borkum waterstruck, NF | Asperger Höfe, Ludwigsburg | Photo: Fotoatelier Bernhard

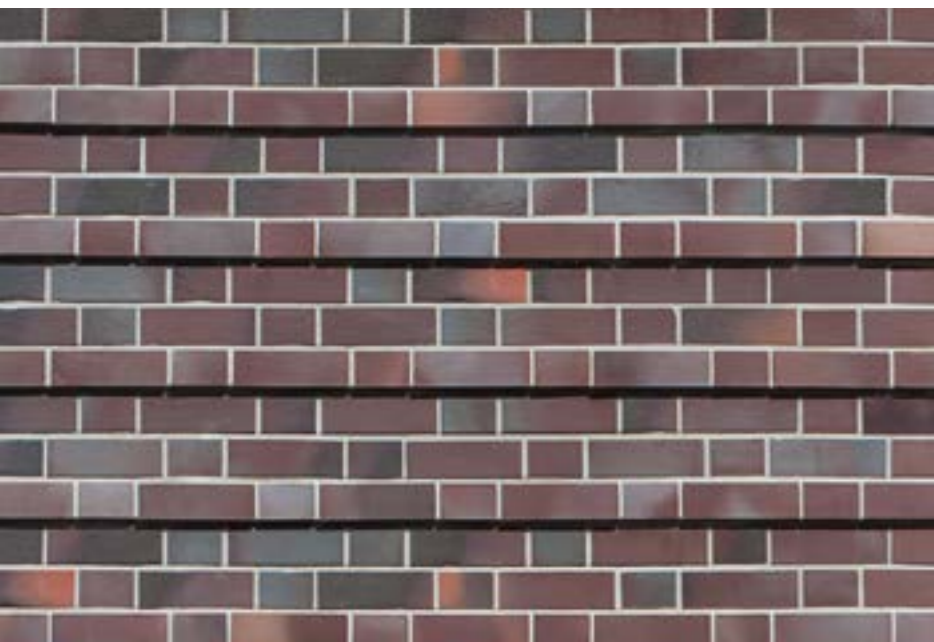

Variations in colour, play of colours and proportions may be possible due to production/printing reasons.

Special production Alt Hamburg

Residential complex Buchbaumweg, Hamburg





Blankenese

waterstruck



NF



DF*



Blankenese

smooth



NF



Sortings marked with * can only be produced for the object sector if larger quantities are purchased. Variations in colour, play of colours and proportions may be possible due to production/printing reasons.



Mix Blankenese waterstruck and Alaska, DF | Residential and commercial building, Fellbach | Photo: Fotoatelier Bernhard

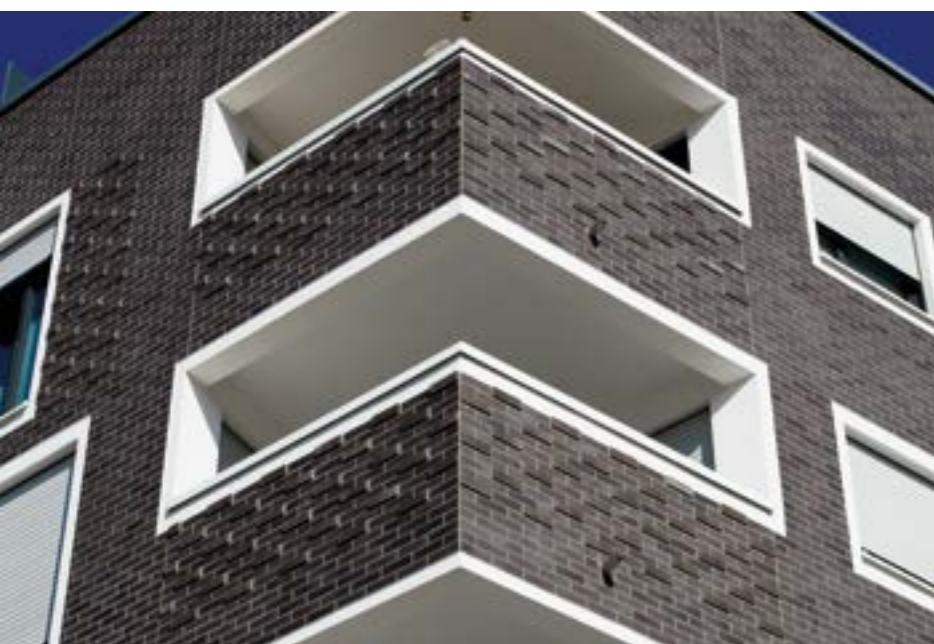

Variations in colour, play of colours and proportions may be possible due to production/printing reasons.

Special production Black rustic sanded and Noir

Housing project Ulm



Photo: Fotoatelier Bernhard



Texel

smooth



NF



DF



Winterhude

smooth



NF



DF



Variations in colour, play of colours and proportions may be possible due to production/printing reasons.



Winterhude, NF | Residential building, Koszalin in Poland | Photo: Jakub Certowicz



Dresden

smooth



NF



Dresden*

waterstruck



NF*



Sortings marked with * can only be produced for the object sector if larger quantities are purchased.
Variations in colour, play of colours and proportions may be possible due to production/printing reasons.



Dresden smooth, NF | Residential area, Vilnius in Lithuania



Atlantis

smooth



NF



DF*



LF*



Graphit

aspero



NF



DF



Sortings marked with * can only be produced for the object sector if larger quantities are purchased.
Variations in colour, play of colours and proportions may be possible due to production/printing reasons.



Atlantis, NF | Residential area, Greifswald

Construction of thermal insulation

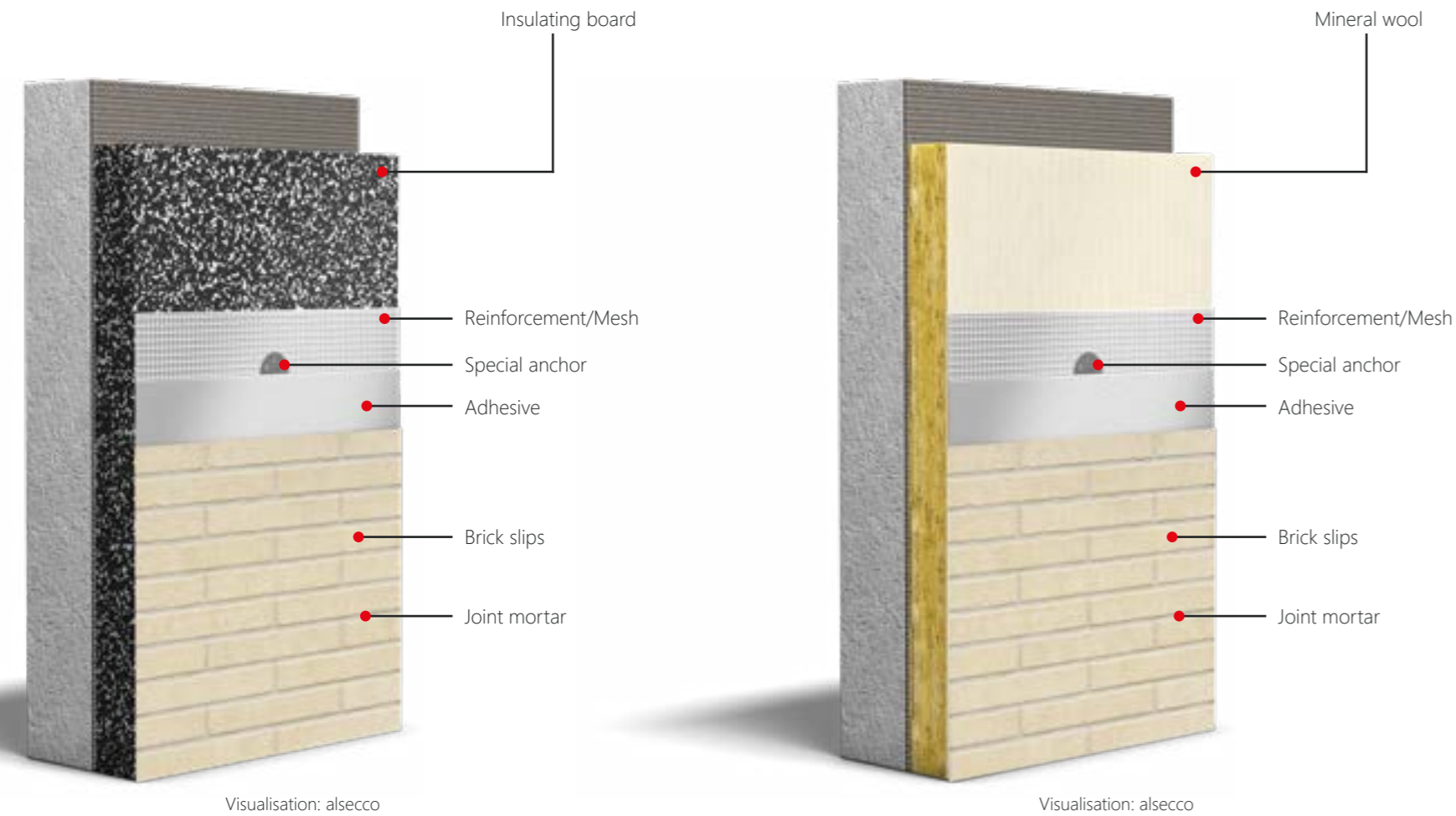

We recommend having the facade renovation carried out by a specialist company.
In addition, observe the manufacturer's processing instructions.

Processing ETIC-System



1 Application of insulation panels to the facade



2 Installation of a reinforcement layer



3 Fastening of insulation panels with special anchors



4 Adhesive application



5 Application of adhesive to the slip (buttering-floating procedure)



6 Setting the slip in the adhesive



If the adhesive is set and the slip facade is completely dry, grouting can begin. There are two possibilities here:

1. Smooth clinker slips can be grouted using a sponging procedure. The excess joint mortar is neatly washed off with a sponge float.
2. Classic grouting with dry grouting mortar, jointing iron and hawk. This procedure is suitable for all clinker slips.

Standard clinker cleaner should be used for cleaning if the installed areas are contaminated with mortar. In every case, the effectiveness and suitability of this cleaner must be tested on the building in advance. Remmers Klinkerreiniger Combi WR, diluted 1 : 15 has produced good results.

ABC-Graffiti-Remover

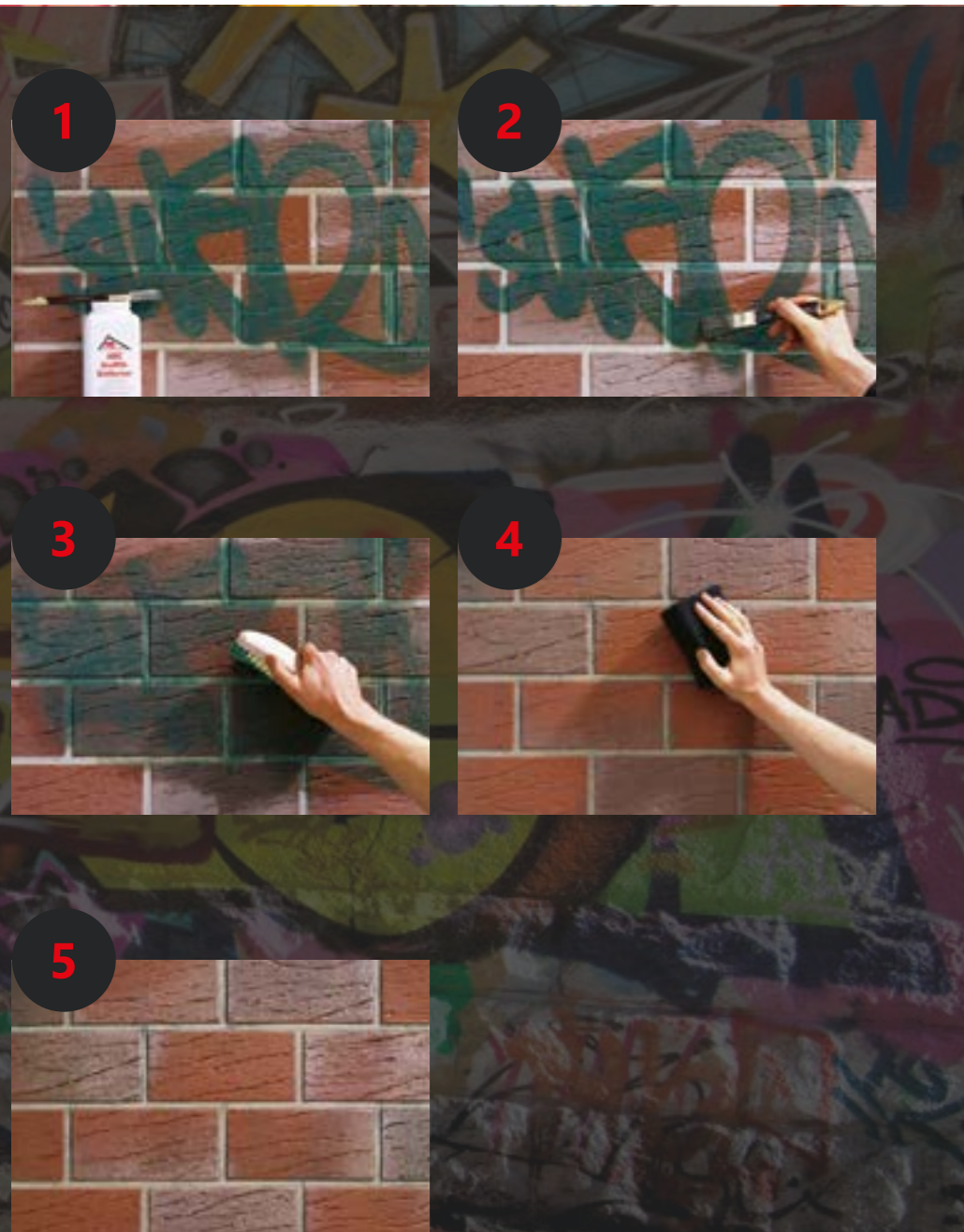

ABC-CLINKERS ARE GRAFFITI REMOVABLE

Graffiti can be easily removed from ABC-Clinkers with ABC-Graffiti-Remover. It has become part of the appearance of our cities and villages, but it is rarely welcome. For one thing, it seldom meets the aesthetic taste of the house-wall owners, and for another, it is usually very cost-intensive to remove. Although the spraying, which is usually carried out at night, is hardly able to be prevented, one can at least ensure that it disappears as quickly as it came about through one's choice of building material for the outer wall.

Thanks to the extremely high firing temperatures during the manufacturing process, ABC clinker facing bricks have a surface that reliably prevents the ingress of moisture of all kinds – that goes for both rain and paint. This means that graffiti remains on the surface and can be removed quickly and easily with the ABC graffiti remover, and what's more, without leading residues. A façade with clinker facing bricks is not only beautiful and functional, but also robust and impervious.



Formats



DF = Thin format
Dimensions (L x H): 240 x 52 mm



NF = Normal format
Dimensions (L x H): 240 x 71 mm



2DF = Double thin format
Dimensions (L x H): 240 x 115 mm



MF = Module format
Dimensions (L x H): 290 x 52 mm



MF = Module format
Dimensions (L x H): 290 x 71 mm



LF = Long format
Dimensions (L x H): 365 x 52 mm



LF = Long format
Dimensions (L x H): 400 x 52 mm



LF = Long format
Dimensions (L x H): 400 x 71 mm



LF = Long format
Dimensions (L x H): 490 x 52 mm



LF = Long format
Dimensions (L x H): 490 x 71 mm



SF = Special format
Dimensions (L x H): 600 x 71 mm*



QS = Quarter stone
Dimensions (L x H): 122 x 69 mm

Special formats



Angle brick slips

DF Angle brick slips
Dimensions (L x H): 240 x 52 mm

NF Angle brick slips
Dimensions (L x H): 240 x 71 mm

2DF Angle brick slips
Dimensions (L x H): 240 x 115 mm



Shaped ledge brick



Window lintel angle



 In stock

 On request

Brick slips are available in thicknesses of **10 mm or 14 mm**.

*For formats over 490 mm in length, individual approval for outdoor use is required!

Masonry bonds

Silesian bond

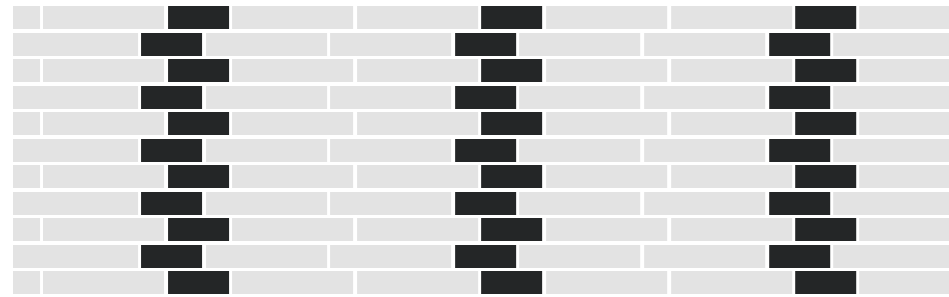

Gothic bond

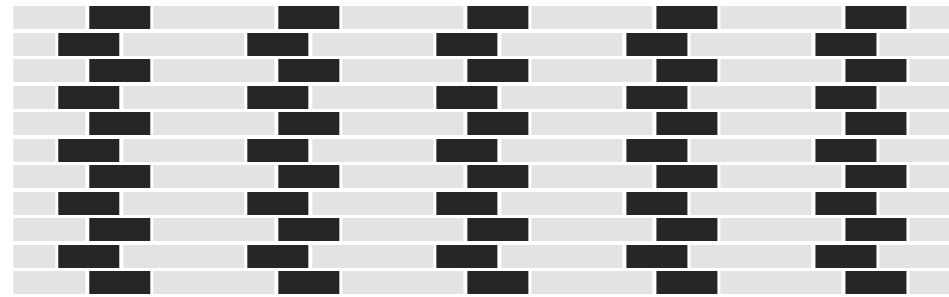

Dutch bond

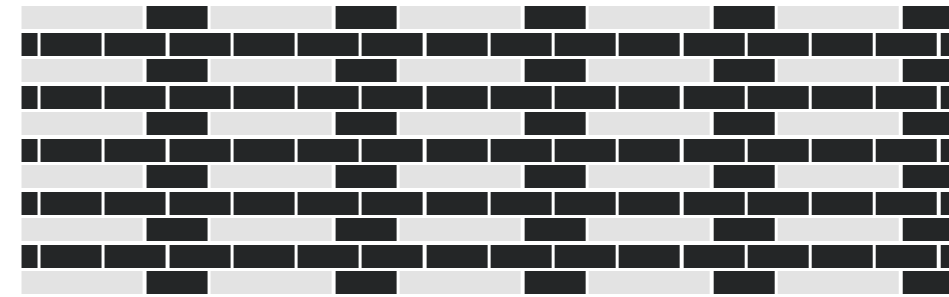

Cross bond

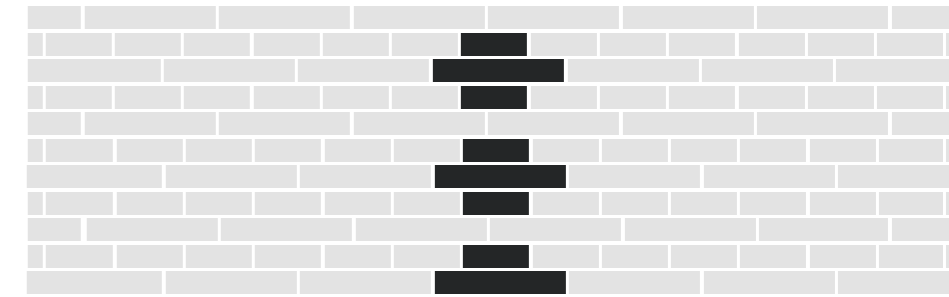

Block bond

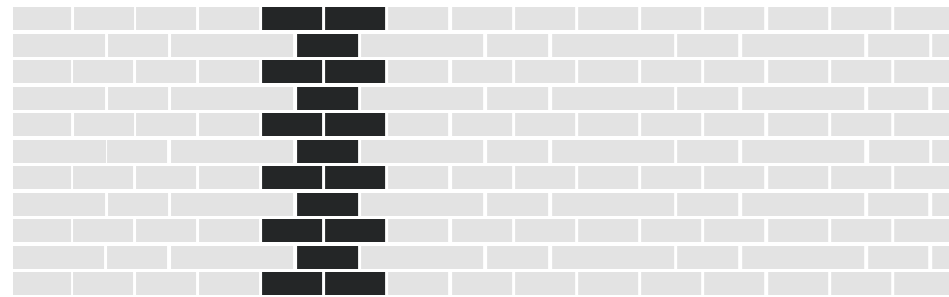

Märkischer bond

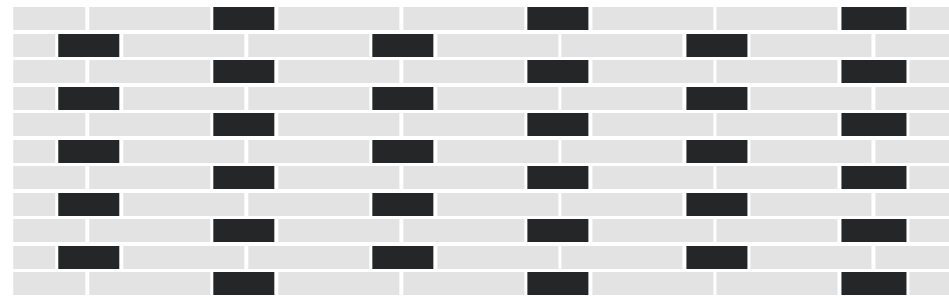

Stretching bond half stone moved



Stretching bond quarter stone moved

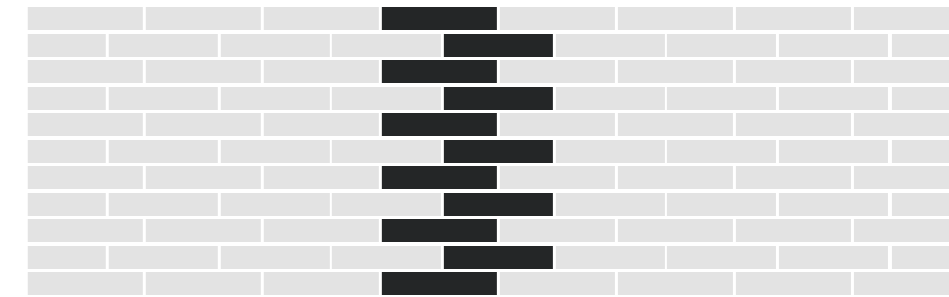

Head bond

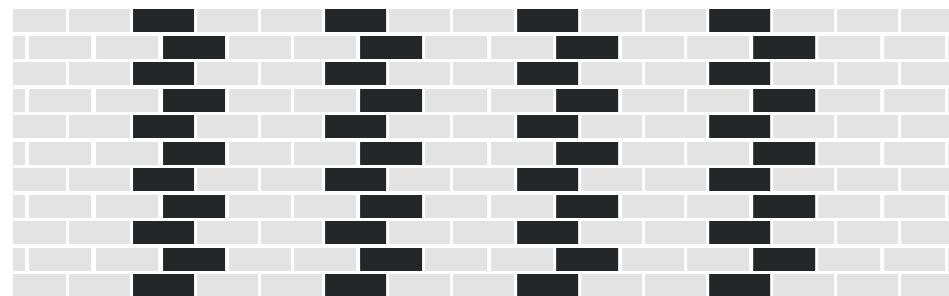

Wild bond

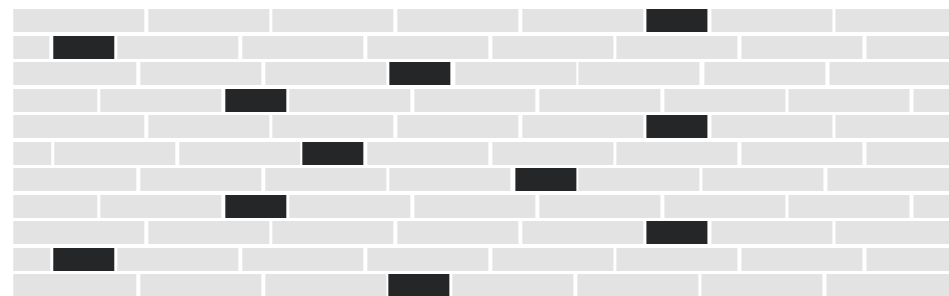

Stack bond

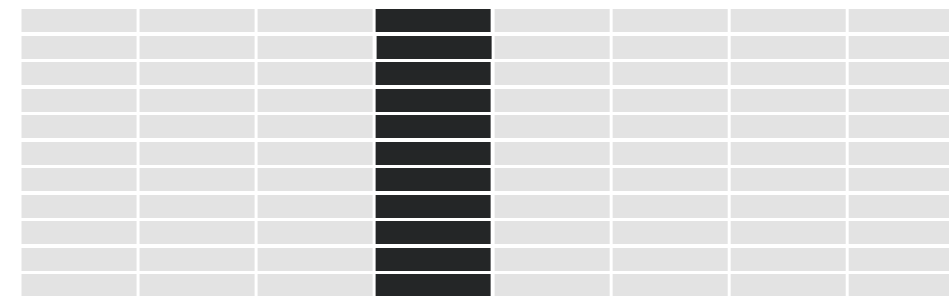

Grenadier bond

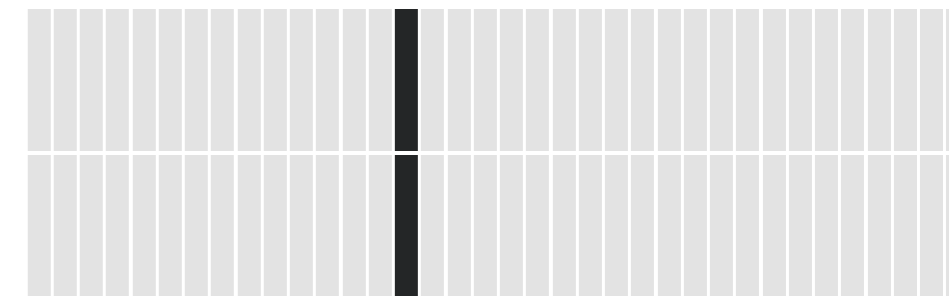

Colour range



Piz Tasna

classic smooth

NF

DF

Plant Westerkappeln-Velpe



Amrum*

classic smooth

NF*

Plant Westerkappeln-Velpe



Bremgarten

aspero

NF

DF

Plant Westerkappeln-Velpe



Loogsand*

aspero

NF*

DF*

Plant Westerkappeln-Velpe



Amrum*

classic slate-structure

LF 365*

Plant Westerkappeln-Velpe



Emsgalerie

classic slate-structure

NF

DF*

LF 400*

Plant Westerkappeln-Velpe



Pulheim

aspero

NF

Plant Westerkappeln-Velpe



Elsmhorn

classic smooth

NF

Plant Westerkappeln-Velpe



Inpraxi*

classic structure

NF*

DF*

LF 365*

Plant Westerkappeln-Velpe



Gent*

aspero

NF*

DF*

Plant Westerkappeln-Velpe



Zürich

waterstruck

NF

DF*

Plant Westerkappeln-Velpe



Elsmhorn*

classic slate-structure

NF*

Plant Westerkappeln-Velpe

Colour range



Bernau*
waterstruck
NF*

Plant Westerkappeln-Velpe



Dahlem*
classic slate-structure
NF*
DF*

Plant Westerkappeln-Velpe



Grunewald*
classic slate-structure
NF*

Plant Westerkappeln-Velpe

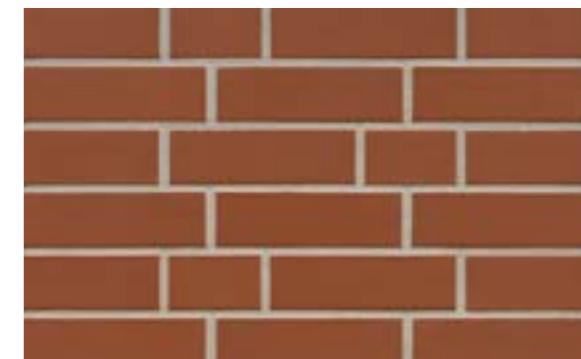

Malta
classic smooth
NF
DF

Plant Westerkappeln-Velpe



Berlin*
classic smooth
DF*

Plant Westerkappeln-Velpe



Base Grey Coal
hand-shape
NF
DF

Plant Westerkappeln-Velpe



Nordkap
classic smooth
NF
DF

Plant Westerkappeln-Velpe



Borkum
classic smooth
NF
DF*

Plant Westerkappeln-Velpe



Lichterfelde
waterstruck
NF
DF

Plant Westerkappeln-Velpe



Zehlendorf
waterstruck
NF
DF

Plant Westerkappeln-Velpe



Altona
classic smooth
NF

Plant Westerkappeln-Velpe



Naturbrand*
classic smooth
NF*
DF*

Plant Westerkappeln-Velpe

Colour range



Juist
classic smooth
NF
DF*

Plant Westerkappeln-Velpe



Grafschafter
barock
NF

Plant Westerkappeln-Velpe



Buxtehude
classic smooth
NF

Plant Westerkappeln-Velpe



Aubergine
classic smooth
NF
DF*

Plant Westerkappeln-Velpe



Borkum
waterstruck
NF
DF*

Plant Westerkappeln-Velpe



Blankenese
classic smooth
NF

Plant Westerkappeln-Velpe



Buxtehude*
classic slate-structure
LF 365*



Alaska*
classic slate-structure
LF 365*

Plant Westerkappeln-Velpe

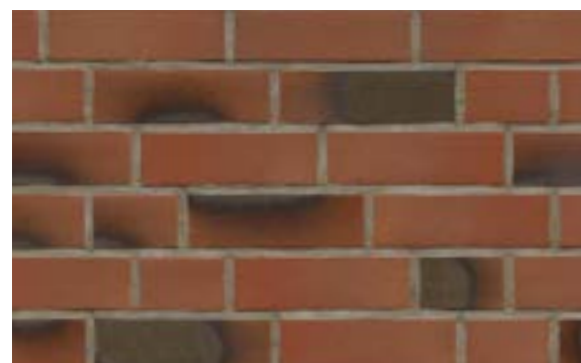

Red Coal*
classic smooth
NF*
DF*

Plant Westerkappeln-Velpe



Blankenese
waterstruck
NF
DF*

Plant Westerkappeln-Velpe



Baltrum*
classic smooth
NF*
DF*

Plant Westerkappeln-Velpe



Lava Föhr
aspero
NF
DF

Plant Westerkappeln-Velpe

Colour range



Texel

classic smooth

NF

DF

Plant Westerkappeln-Velpe

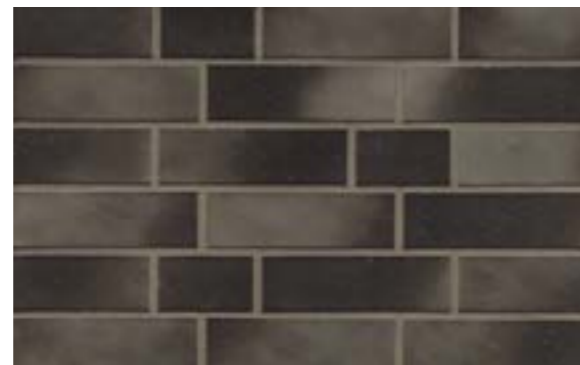

Vulcano

classic smooth

NF

Plant Westerkappeln-Velpe

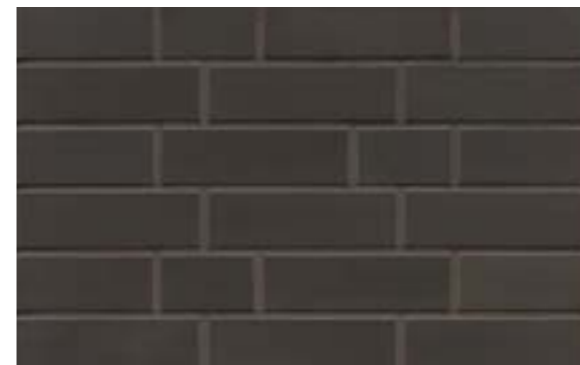

Dresden Noir*

classic smooth

NF*

Plant Westerkappeln-Velpe



Atlantis

classic smooth

NF

DF*

LF 365*

Plant Westerkappeln-Velpe



Dresden*

waterstruck

NF*

Plant Westerkappeln-Velpe



Winterhude

classic smooth

NF

DF

Plant Westerkappeln-Velpe



Dresden

classic smooth

NF

DF*

Plant Westerkappeln-Velpe



Atlantis Coal*

classic slate-structure with K-edge

LF 365*

Plant Westerkappeln-Velpe



Graphit

aspero

NF

DF

Plant Westerkappeln-Velpe



Dresden

classic structure

NF

Plant Westerkappeln-Velpe



Dresden Coal*

classic smooth

NF*

Plant Westerkappeln-Velpe

Our product range



Facing bricks



Brick strips



NORDIC



Clay pavers



Clinker roof tiles



Floor ceramics



DIN EN 771-1
(DIN V 20000-401)
DIN 4051
DIN EN 1344



Production plants of the ABC Klinker Group



Headquarter
ABC-Klinkergruppe
Grüner Weg 8 · D-49509 Recke
P: +49 (0) 54 53 / 93 33 0
abc@abc-klinker.de · www.abc-klinker.de

Klinker- und Keramikwerke · A. Berentelg & Co. KG

Klinkerwerk Hörstel
Dornierstraße 11 · D-48477 Hörstel
P: +49 (0) 54 59 / 93 43 0
Show room „Ringofen“ in the Plant
P: +49 (0) 54 59 / 93 43 11

Klinker- und Keramikwerke · A. Berentelg & Co. KG

Klinkerwerk Schüttorf
An der Ziegelei 6 · D-48465 Schüttorf
P: +49 (0) 59 23 / 96 00 0

Recker Ziegelwerk · Berentelg & Hebrok OHG

Mettinger Straße 135 · D-49509 Recke
P: +49 (0) 54 53 / 9 30 50

Hollager Ziegelwerk · Berentelg & Hebrok GmbH & Co. KG

Hollager Straße 106 · D-49134 Wallenhorst-Hollage
P: +49 (0) 54 07 / 8 30 40

KDW-Klinkerdachziegelwerk · GmbH & Co. KG

Ziegeleiweg 1b · D-49170 Natrup-Hagen
P: +49 (0) 54 05 / 6 19 19 60

ABC-Keramik · H & R Berentelg GmbH & Co. KG

Industriestraße 10 · D-49492 Westerkappeln
P: +49 (0) 54 56 / 93 470

